

How Does the Prostate Work?

The prostate's main job is to make fluid for semen. It is about the size of a walnut and weighs an ounce or so. It sits below the bladder and in front of the rectum. It goes around a tube called the urethra. The urethra carries urine from the bladder and out through the penis.

MALE REPRODUCTIVE SYSTEM

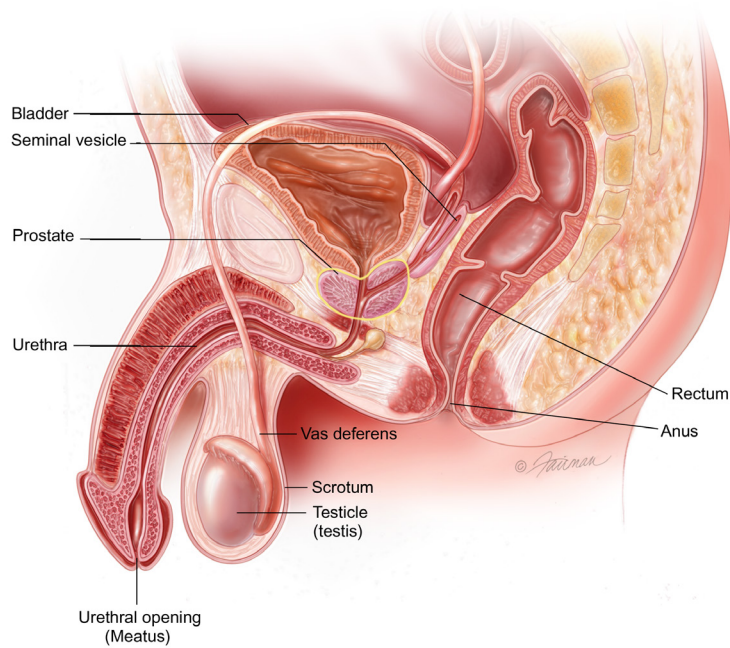

PROSTATE ANATOMY

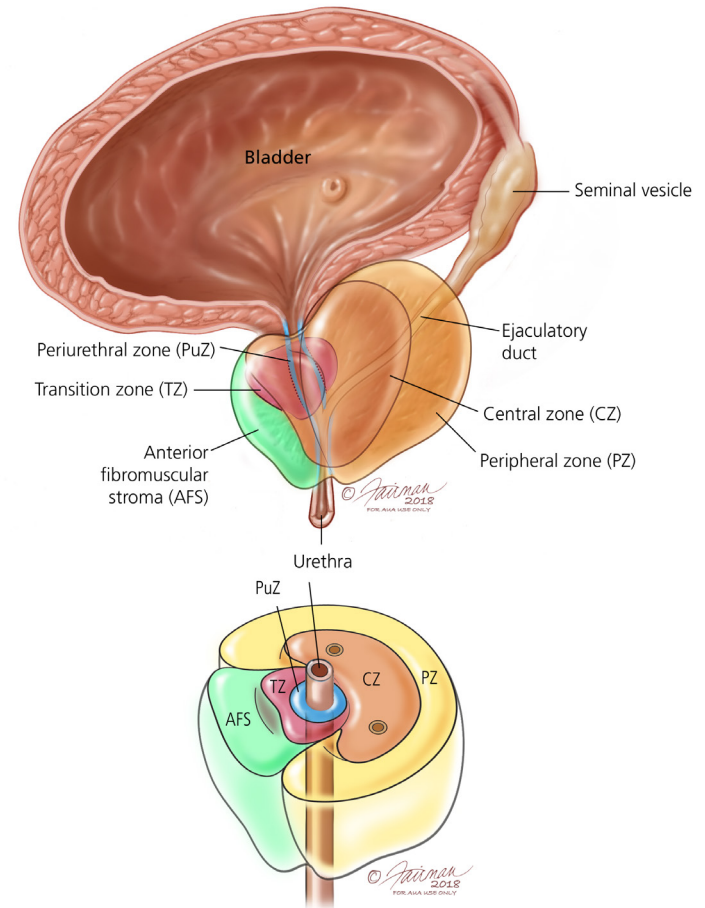

Notes:



What is prostate cancer?

Prostate cancer develops when abnormal cells form and grow in the prostate gland. Not all abnormal growths, also called tumors, are cancerous (malignant). Cancerous growths, such as prostate cancer, can invade nearby organs such as the bladder or rectum and spread (metastasize) to other parts of the body like lymph nodes, bones, liver or the lungs.

T1 Prostate Cancer

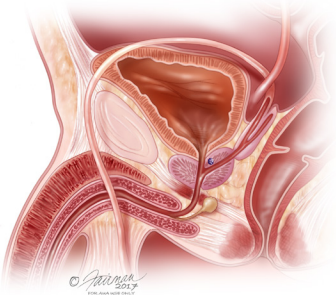

T2a Prostate Cancer

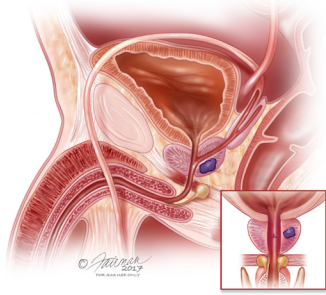

T2b Prostate Cancer

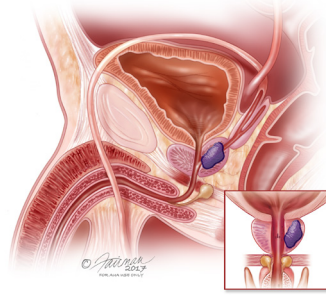

T2c Prostate Cancer

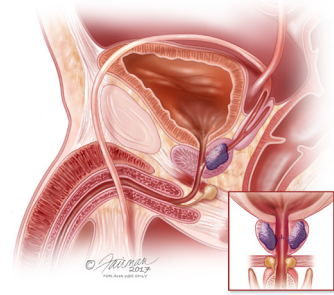

T3 Prostate Cancer

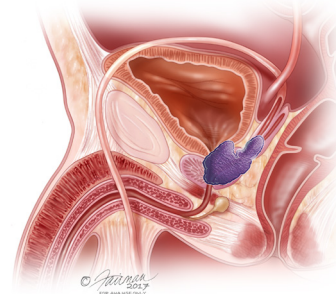

T3a Prostate Cancer

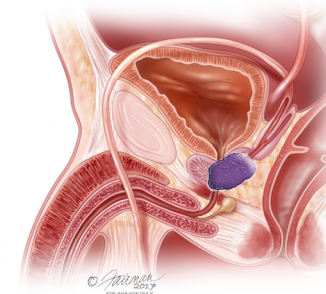

T3b Prostate Cancer

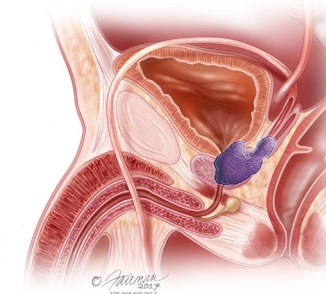

T4 Prostate Cancer

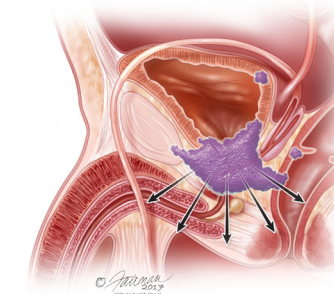

Notes:

Three horizontal lines provided for taking notes.

